

Lower Extremity Physiologic Study Single Level (ABI Exam)

XYZ Diagnostics, Inc.
225 Wireless Blvd.
Anywhere, NY 11788
1-888-95-TESTS

Patient Name: Mary Johnson **Patient Sex:** F **Patient ID:** 1234567890 **Age:** 68 **Exam Date:** 03/01/10 09:31:06
Patient DOB: 03/31/1942

Risk Factors <input checked="" type="checkbox"/> Tobacco Use <input checked="" type="checkbox"/> Diabetes <input type="checkbox"/> Heart Disease <input type="checkbox"/> Previous CV Event 1 pack per smoker <input type="checkbox"/> Hypertension <input type="checkbox"/> Hyperlipidemia <input type="checkbox"/> Stroke/TIA <input type="checkbox"/> Prev. Vascular Surgery	Current Symptoms <input type="checkbox"/> Intermittent Claudication <input type="checkbox"/> Numbness, Tingling in Feet <input type="checkbox"/> Ulcerations <input checked="" type="checkbox"/> Rest Pain <input type="checkbox"/> Gangrene Resting pain at night	Location <input type="checkbox"/> Buttocks <input type="checkbox"/> Thigh <input type="checkbox"/> Calf <input checked="" type="checkbox"/> Feet	ABI Severity of Disease > 1.3 Non-compressible 1.0 - 1.29 Normal 0.91 - 0.99 Borderline 0.41 - 0.90 Moderate to Mild 0.00 - 0.40 Severe
---	---	---	---

Interpreting Physician: Dr John M Smith

Referring Physician: Dr John M Smith

Comments: No evidence of PAD

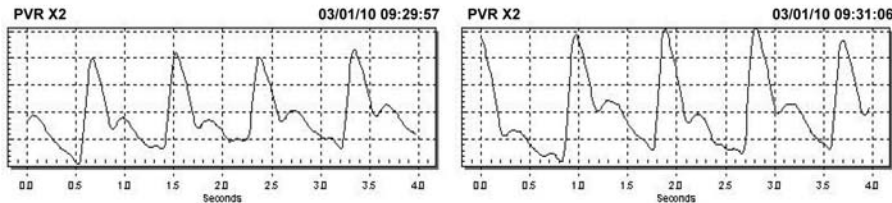
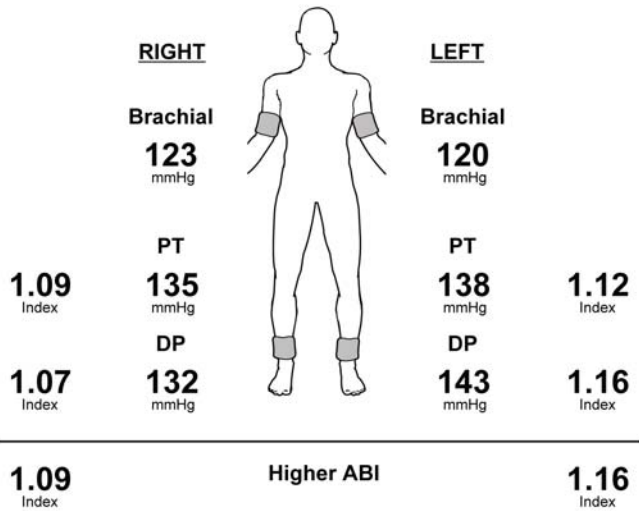

Interpretation:

CPT Code: 93922 Non-invasive physiologic studies of upper or lower extremity arteries, single level, bilateral.
ICD-9 Code: 440.22 Atherosclerosis of native arteries of the extremities with rest pain

Lower Extremity Physiologic Study Single Level (Seated ABI Exam)

XYZ Diagnostics, Inc.
225 Wireless Blvd.
Anywhere, NY 11788
1-888-95-TESTS

Patient Name: ABI DOP COR **Patient ID:** 123456 **Age:** 67 **Exam Date:** 00/11/00 23:24:25

Risk Factors <input type="checkbox"/> Tobacco Use <input type="checkbox"/> Diabetes <input type="checkbox"/> Heart Disease <input type="checkbox"/> Previous CV Event TIA Occurred 9/06 <input type="checkbox"/> Hypertension <input type="checkbox"/> Hyperlipidemia <input checked="" type="checkbox"/> Stroke/TIA <input type="checkbox"/> Prev. Vascular Surgery	Current Symptoms <input type="checkbox"/> Intermittent Claudication <input type="checkbox"/> Numbness, Tingling in Feet <input checked="" type="checkbox"/> Ulcerations <input type="checkbox"/> Rest Pain <input type="checkbox"/> Gangrene 4 cm non-healing wound on bottom of foot	Location <input type="checkbox"/> Buttocks <input type="checkbox"/> Thigh <input type="checkbox"/> Calf <input checked="" type="checkbox"/> Feet	ABI Severity 1.00 - 1.29 - Normal 0.91 - 0.99 - Borderline 0.41 - 0.90 - Moderate/Mild 0.00 - 0.40 - Severe
--	--	---	--

Comments: Patient is in wheel chair and unable to get onto bed
Exam performed by Stacie

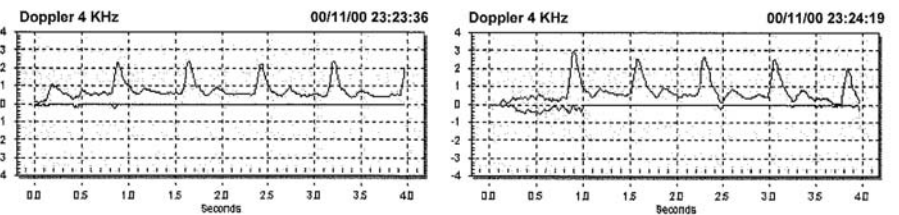
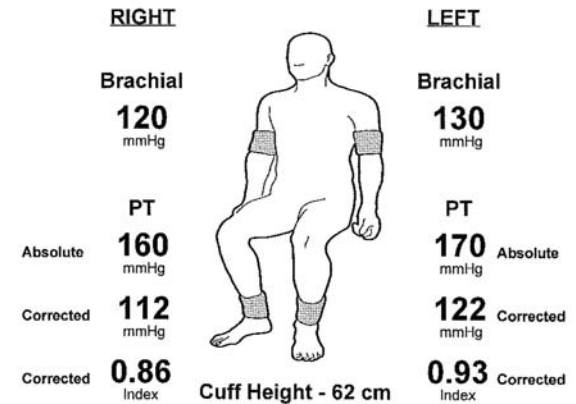

Interpretation: Waveforms and pressures are slightly diminished
Patient has mild PAD

CPT Code: 93922 Non-invasive physiologic studies of upper or lower extremity arteries, single level, bilateral.
ICD-9 Code: 440.23 Atherosclerosis of native arteries of the extremities with ulceration

Lower Extremity Physiologic Study Single Level (TBI Exam)

XYZ Diagnostics, Inc.
225 Wireless Blvd.
Anywhere, NY 11788
1-888-95-TESTS

Patient Name: TBI PVR EXAM

Patient ID: 123456

Age: 67

Exam Date: 06/13/08 13:59:52

Risk Factors <input type="checkbox"/> Tobacco Use <input checked="" type="checkbox"/> Diabetes <input type="checkbox"/> Heart Disease <input type="checkbox"/> Previous CV Event Patient has calcified arteries	Current Symptoms <input type="checkbox"/> Intermittent Claudication <input type="checkbox"/> Numbness, Tingling in Feet <input type="checkbox"/> Ulcerations <input checked="" type="checkbox"/> Rest Pain <input type="checkbox"/> Gangrene No other symptoms	TBI Severity > .70 Normal 0.64 - 0.70 Borderline 0.00 - 0.64 Abnormal
Location <input type="checkbox"/> Buttocks <input type="checkbox"/> Thigh <input type="checkbox"/> Calf <input type="checkbox"/> Feet		

Comments: Exam performed by Debbie

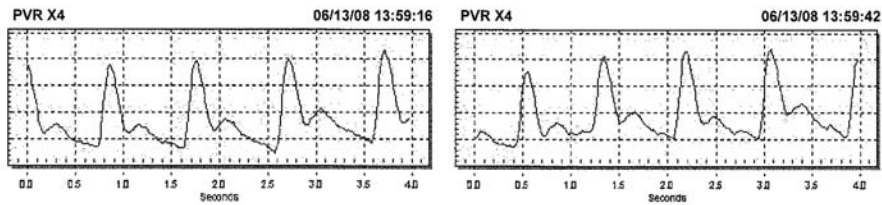
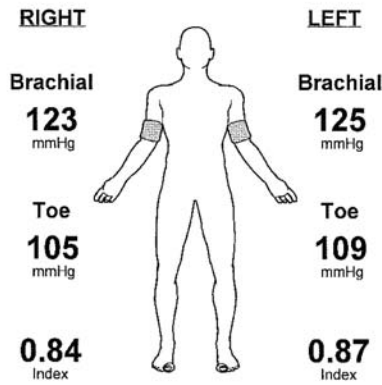

Interpretation: Patient has normal waveforms and pressures
No PAD

CPT Code: 93922 Non-invasive physiologic studies of upper or lower extremity arteries, single level, bilateral.
ICD-9 Code: 440.22 Atherosclerosis of native arteries of the extremities with rest pain

Lower Extremity Physiologic Study Multiple Level (Segmental Exam)

XYZ Diagnostics, Inc.
225 Wireless Blvd.
Anywhere, NY 11788
1-888-95-TESTS

Patient Name: SEG PVR EXAM

Patient ID: 1233356

Age: 67

Exam Date: 06/13/08 12:54:39

Risk Factors <input checked="" type="checkbox"/> Tobacco Use <input checked="" type="checkbox"/> Diabetes <input type="checkbox"/> Heart Disease <input type="checkbox"/> Previous CV Event 3 Pack per Day Smoker	Current Symptoms <input type="checkbox"/> Intermittent Claudication <input checked="" type="checkbox"/> Numbness, Tingling in Feet <input type="checkbox"/> Ulcerations <input checked="" type="checkbox"/> Rest Pain <input type="checkbox"/> Gangrene No other symptoms	ABI Severity Index for Ankles Only 1.00 - 1.29 - Normal 0.91 - 0.99 - Borderline 0.41 - 0.90 - Moderate/Mild 0.00 - 0.40 - Severe
Location <input type="checkbox"/> Buttocks <input type="checkbox"/> Thigh <input type="checkbox"/> Calf <input checked="" type="checkbox"/> Feet		

Comments: Exam performed by Sheila Smith

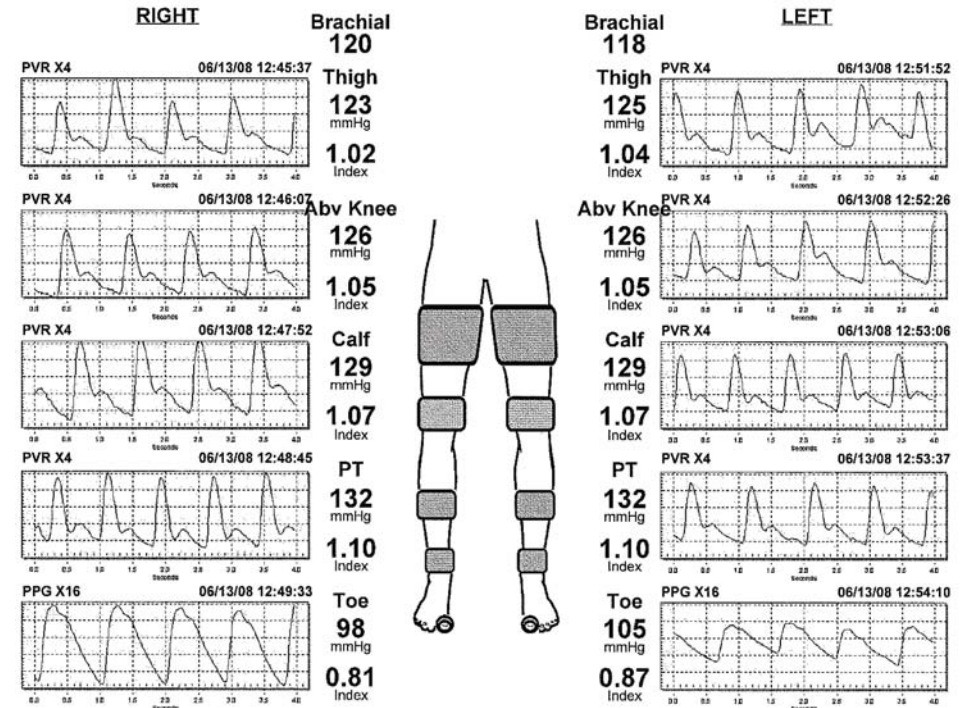

Interpretation: Patient has normal waveform and pressure
no PAD

CPT Code: 93923 Non-invasive physiologic studies of upper or lower extremity arteries, multiple level, bilateral.
ICD-9 Code: 440.22 Atherosclerosis of native arteries of the extremities with rest pain